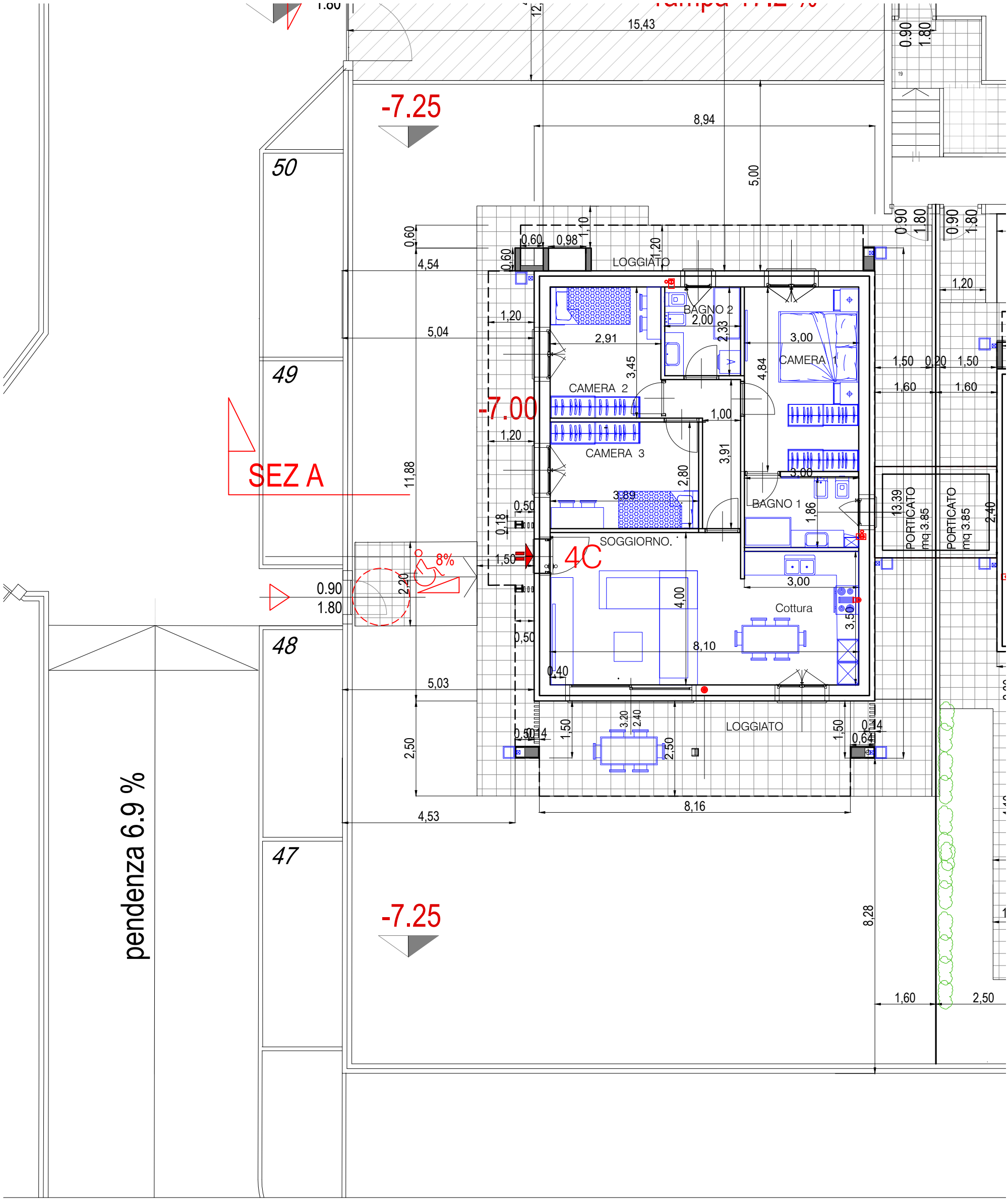
-7.25
-7.00
SEZ A
50
49
48
47
pendenza 6.9 %
LOGGIATO
BAGNO 2
CAMERA 1
CAMERA 2
CAMERA 3
BAGNO 1
SOGGIORNO
Cottura
PORTICATO mq 3.85
4C
8%
15,43
8,94
5,00
4,54
5,04
11,88
5,03
4,53
8,16
8,28
2,50
1,60